

INITIAL RECEIPT

United States Department of the Interior
Bureau of Land Management
 DIV OF LANDS, MINRLS & ENERGY
 ONE N CENTRAL AVE
 PHOENIX, AZ 85004 -4427
 Phone: 602-417-9200

Receipt	
No:	4703431

Transaction #: 4827716	
Date of Transaction: 03/02/2020	
CUSTOMER:	
JAMES HOFFMAN 3680 GOLD RUSH CT WICKENBURG, AZ 85390-2786 US	

LINE #	QTY	DESCRIPTION	REMARKS	UNIT PRICE	TOTAL
1	9.00	LOCATABLE MINERALS / MINING CLAIMS-NEW, UNADJUD, ONE OR MORE AUTH NOS / NEW MINING CLAIM PROCESSING FEE CASES: AMC459392/\$20.00, AMC459393/\$20.00, AMC459394/\$20.00, AMC459395/\$20.00, AMC459396/\$20.00, AMC459397/\$20.00, AMC459398/\$20.00, AMC459399/\$20.00, AMC459400/\$20.00		- n/a -	180.00
2	9.00	LOCATABLE MINERALS / MINING CLAIMS-NEW, UNADJUD, ONE OR MORE AUTH NOS / NEW MINING CLAIMS LOCATION FEE CASES: AMC459392/\$40.00, AMC459393/\$40.00, AMC459394/\$40.00, AMC459395/\$40.00, AMC459396/\$40.00, AMC459397/\$40.00, AMC459398/\$40.00, AMC459399/\$40.00, AMC459400/\$40.00		- n/a -	360.00
3	9.00	LOCATABLE MINERALS / MINING CLAIMS-NEW, UNADJUD, ONE OR MORE AUTH NOS / NEW MINING CLAIMS MAINTENANCE FEE CASES: AMC459392/\$165.00, AMC459393/\$165.00, AMC459394/\$165.00, AMC459395/\$165.00, AMC459396/\$165.00, AMC459397/\$165.00, AMC459398/\$165.00, AMC459399/\$165.00, AMC459400/\$165.00		- n/a -	1485.00
TOTAL:					\$2,025.00

PAYMENT INFORMATION	
1	AMOUNT: 2025.00
	POSTMARKED: N/A

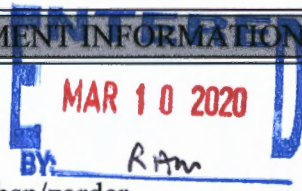

TYPE:	CHECK	RECEIVED:	03/02/2020
CHECK NO:	105		
NAME:	HOFFMAN, JAMES 3680 GOLD RUSH CT WICKENBURG AZ 85390-2786 US		

REMARKS

This receipt was generated by the automated BLM Collections and Billing System and is a paper representation of a portion of the official electronic record contained therein.

USDS 0 8 9014

CORRESPONDENCE

TRANSFERS

MAINTENANCE FEES
WAIVERS
POL/NOI

MISCELLANEOUS

**LOCATION NOTICES
AMENDMENTS
STATUS SHEET
GEO REPORT/MTP**

MINING CLAIM STATUS REPORT

Data Entered: 3/10/2020

MTP Checked By: 3/10/2020
GEO Checked By: 3/10/2020

LEAD SERIAL NUMBER: AMC 459392 thru AMC 459400

NUMBER OF CLAIMS & TYPE:

9 LODE
9 PLACER
ASSOCIATION PLACER
MILL SITE
TUNNEL SITE

CHARGES:

Processing Fee @ \$20 = \$ 180
Location Fee @ \$40 = \$ 360
Maintenance Fee @ \$165 = \$ 1,485
Add'l Maint Fee for Assoc Placer = \$ _____
SUBTOTAL \$ _____
Other Fees \$ _____
Other Fees \$ _____
TOTAL \$ 2,025

TOTAL ACREAGE: _____ Per Claim
(Placer Only)

NUMBER OF LOCATORS: _____

DOCUMENTS RECEIVED VIA: Over-the-Counter Mail TIMELY FILED: Yes No

LEGAL DESCRIPTION: T 9N R HW SEC 4,5,8
T _____ R _____ SEC _____
T _____ R _____ SEC _____
T _____ R _____ SEC _____
T _____ R _____ SEC _____

BLM FOREST SERVICE SUBJ TO PL 359: Yes No
WILDERNESS AREA

SPLIT ESTATE: N/A SX PX OTHER
SRHA Was proper Notice filed if located on SHRA Land? Yes No

RECONVEYED MINERALS ON BLM LAND REQUIRE OPENING ORDER FROM 1944 TO 1993:

Open to Entry On _____ N/A

COMMENTS/STATUS: VOID PARTIALLY VOID PVT MINERALS WITHDRAWN LANDS
OTHER

[] Claimant acknowledges that portions of the following claim(s) site(s) may be void or voidable.

Printed Name of Claimant _____ Signature of Claimant _____

*****FINAL ADJUDICATION*****

DATE _____ INITIALS _____

AMC459392

LOCATION NOTICE FOR PLACER MINING CLAIM

NOTICE IS HEREBY GIVEN that the CRIPLE CREEK NO, 3

_____ placer mining claim has been located by

James B Hofmann whose current mailing address is 3680 Gold Rush Ct

Wickenburg Az 85390

BLM
Date
Stamp

PHOENIX, ARIZONA

2014 MAR -2 P 1:48

BLM AZ STATE OFFICE

RECEIVED

The general course of this claim is SOUTH TO NORTH and it is situated in

YAVAPAI County, Arizona.

This claim is 1320 feet in length and 660 feet in width. This claim runs from the location monument on which this location notice is posted approximately 0 feet in a north direction to the south end line and 660 feet in a West direction to the East end line.

This claim is marked by four monuments, one at each corner of the claim.

The location monument on which this notice is posted is situated within Section 4, Township 9 North, Range 4 West, Gila Salt River Base and Meridian, Arizona. This claim encompasses portions of the following legal subdivision(s) if located by legal subdivision or the following quarter section (s), section (s), Township (s) and Range (s) West 1/2 Southeast 1/4 Southwest 1/4 Section 4 Township 9 North, Range 4 West, Gila Salt River Base and Meridian, Arizona.

The locality of this claim with reference to some natural object or permanent monument and additional information (if any) concerning its locality are as follows: The location monument for this claim is the GLO brass cap marking the south quarter of Section 4

T.9 N., R.4 W.

DATED AND POSTED on the ground this 20 day of December 2014

LOCATOR (s) James B Hofmann

John S Hof

Form MCF102
Revised July 2005

This form is available from the Arizona Department of Mines & Mineral Resources and may be reproduced.

AMC459392

AMC 459392

32 33 T.10 N., R.4 W.

T. 9 N., R.4 W.

RECEIVED
BLM AZ STATE OFFICE

2020 MAR -2 P 1:48

PHOENIX, ARIZONA

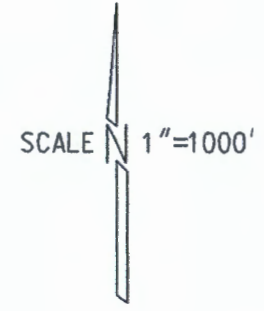

SECTION CORNER
FOR 4 AND 5
GLO BR.CAP

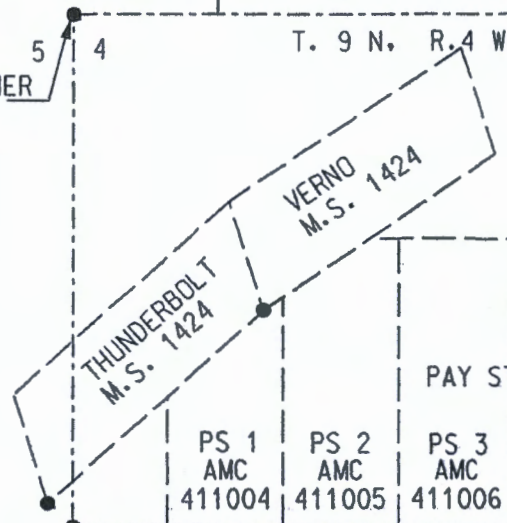

PAY STREAK (PS) LODE CLAIMS

PS 1 AMC 411004	PS 2 AMC 411005	PS 3 AMC 411006	PS 4 AMC 411007	PS 5 AMC 411008	PS 6 AMC 411009	PS 7 AMC 411010	PS 8 AMC 411011
-----------------------	-----------------------	-----------------------	-----------------------	-----------------------	-----------------------	-----------------------	-----------------------

LEGEND

- GLO GENERAL LAND OFFICE
-  SUBJECT CLAIM

1/4 COR
SEC. 4 & 5

CENTER
SECTION 4

DAVIDS PATCH #1
AMC 405341

CRIPLE
CREEK
NO.8
PLACER

CRIPLE
CREEK
NO.7
PLACER

660' 660'

1320'

CRIPLE
CREEK
NO.1
PLACER

CRIPLE
CREEK
NO.2
PLACER

 CRIPLE
CREEK
NO.3
PLACER

CRIPLE
CREEK
NO.4
PLACER

CRIPLE
CREEK
NO.5
PLACER

CRIPLE
CREEK
NO.6
PLACER

LEGAL DESCRIPTION OF
CRIPLE CREEK NO.3 PLACER CLAIM

THE WEST 1/2 OF THE SOUTHEAST 1/4 OF
THE SOUTHWEST 1/4 OF SECTION 4,
T.9 N., R.4 W., G.&S.R.B.&M.,
YAVAPAI, COUNTY, ARIZONA

5

4

4

3

8

9

S1/4 COR SEC. 4
GLO BR.CAP

WITNESS COR.
66' SOUTH OF
SECTION COR.
GLO BR. CAP

SECTION 4.
T.9 N., R.4 W., G.&S.R.B.&M.,
YAVAPAI COUNTY, ARIZONA

MINING CLAIM MAP
FOR CRIPLE CREEK
CRIPLE CREEK NO. 3 PLACER

LOCATION NOTICE FOR PLACER MINING CLAIM

NOTICE IS HEREBY GIVEN that the CRIPLE CREEK NO. 4

_____ placer mining claim has been located by

James E Hofmann whose current mailing

address is 3680 Gold Rush Ct

Wickenburg Az 85390

RECEIVED
BLM AZ STATE OFFICE
2020 MAR - 2 P 1:48
PHOENIX, ARIZONA
BLM
Date
Stamp

The general course of this claim is SOUTH TO NORTH and it is situated in YAVAPAI County, Arizona.

This claim is 1320 feet in length and 660 feet in width. This claim runs from the location monument on which this location notice is posted approximately 0 feet in a north direction to the south end line and 0 feet in a West direction to the East end line.

This claim is marked by four monuments, one at each corner of the claim.

The location monument on which this notice is posted is situated within Section 4, Township 9 North, Range 4 West, Gila Salt River Base and Meridian, Arizona. This claim encompasses portions of the following legal subdivision(s) if located by legal subdivision or the following quarter section (s), section (s), Township (s) and Range (s) East 1/4 Southeast 1/4 Southwest 1/4 Section 4 Township 9 North, Range 4 West, Gila Salt River Base and Meridian, Arizona.

The locality of this claim with reference to some natural object or permanent monument and additional information (if any) concerning its locality are as follows: The location monument for this claim is the GLO brass cap marking the south quarter of Section 4
T. 9 N., R. 4 W.

DATED AND POSTED on the ground this 20 day of December 2019.

LOCATOR (s) James E Hofmann
James Hofmann

Form MCF102
Revised July 2005

This form is available from the Arizona Department of Mines & Mineral Resources and may be reproduced.

AMC459393

32 33 T.10 N., R.4 W.

T. 9 N., R.4 W.

SECTION CORNER
FOR 4 AND 5
GLO BR. CAP

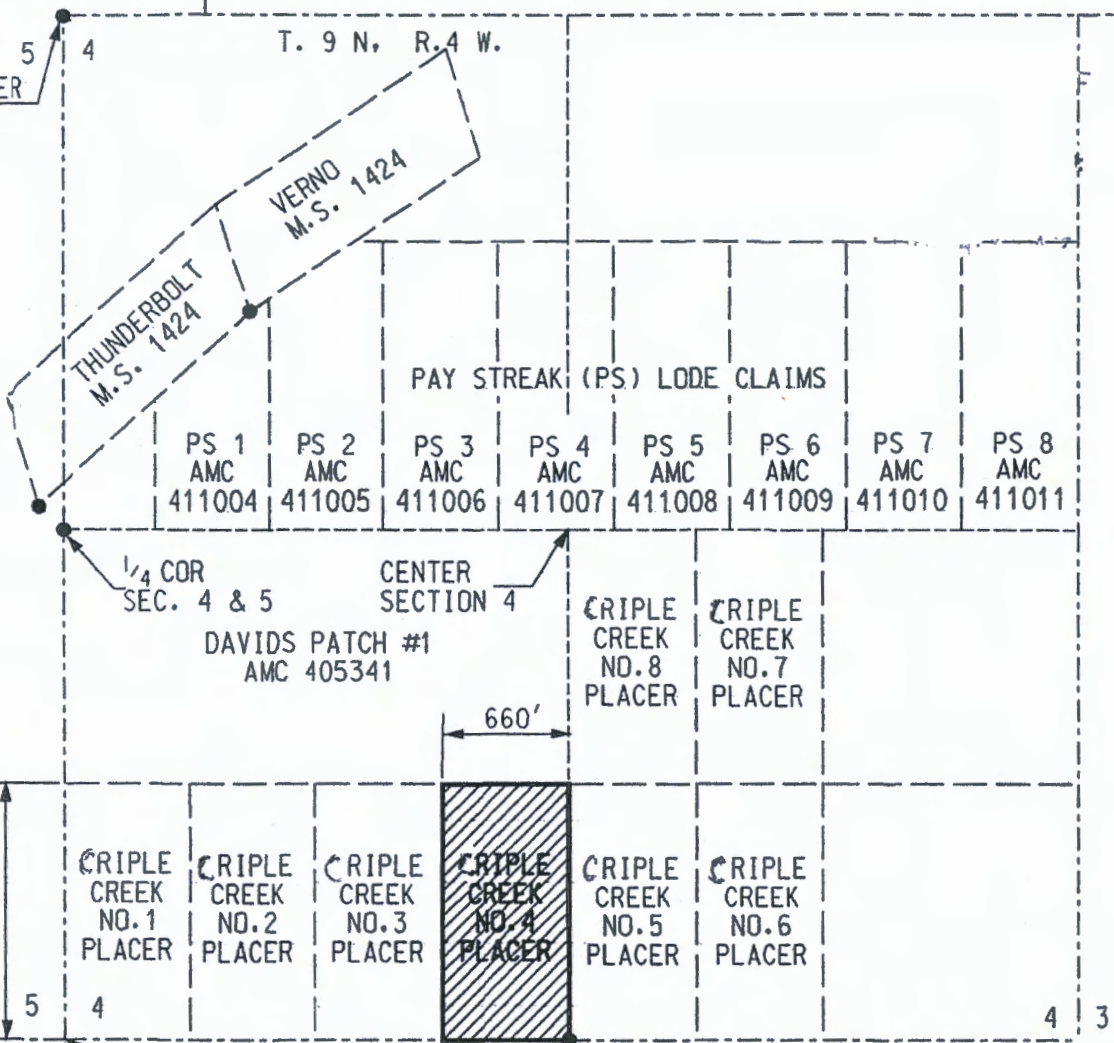

SCALE 1"=1000'

LEGEND

GLO GENERAL LAND OFFICE

 SUBJECT CLAIM

LEGAL DESCRIPTION OF
TRIPLE CREEK NO.4 PLACER CLAIM

THE EAST 1/2 OF THE SOUTHEAST 1/4 OF
THE SOUTHWEST 1/4 OF SECTION 4,
T.9 N., R.4 W., G.&S.R.B.&M.,
YAVAPAI, COUNTY, ARIZONA

WITNESS COR.
66' SOUTH OF
SECTION COR.
GLO BR. CAP

SECTION 4.
T. 9 N., R. 4 W., G. & S. R. B. & M.,
YAVAPAI COUNTY, ARIZONA

PHOENIX, ARIZONA
S 1/4 COR SEC. 4
GLO BR. CAP

RECEIVED
MAR - 2 2020
STATE OFFICE
MINING CLAIM MAP
FOR CRIPPLE CREEK
CRIPPLE CREEK NO. 4 PLACER

AMC459393

LOCATION NOTICE FOR PLACER MINING CLAIM

NOTICE IS HEREBY GIVEN that the CRIPLE CREEK NO. 5

 placer mining claim has been located by

James E. Hofmann whose current mailing
address is 3680 Gold Rush Ct.

Wickenburg Az 85390

B.M.
Date
Stamp

RECEIVED
BIM AZ STATE OFFICE
2010 MAR - 2 P 1:48
PHOENIX, ARIZONA

The general course of this claim is SOUTH TO NORTH and it is situated in
YAVAPAI County, Arizona.

This claim is 1320 feet in length and 660 feet in width. This claim runs from the
location monument on which this location notice is posted approximately 0 feet in a north
direction to the south end line and 0 feet in a East direction to the West end line

This claim is marked by four monuments, one at each corner of the claim

The location monument on which this notice is posted is situated within Section 4, Township
9 North Range 4 West, Gila Salt River Base and Meridian, Arizona. This claim encompasses
portions of the following legal subdivision(s) if located by legal subdivision or the following quarter section (s)
section (s), Township (s) and Range (s) West 1/2 Southwest 1/4 Southeast 1/4 Section 4
Township 9 North, Range 4 West, Gila Salt River Base and Meridian, Arizona.

The locality of this claim with reference to some natural object or permanent monument and additional
information (if any) concerning its locality are as follows: The location monument for this
claim is the GLO brass cap marking the south quarter of Section 4
T. 9 N., R. 4 W.

DATED AND POSTED on the ground this 20 day of December, 2019

LOCATOR (s) James E. Hofmann *[Signature]*

Form MCF102
Revised July 2005

This form is available from the Arizona Department of Mines & Mineral Resources and may be reproduced.

AMC459394

AMC459394

32 33 T.10 N., R.4 W.

T. 9 N., R. 4 W.

RECEIVED

BLM AZ STATE OFFICE

2020 MAR -2 P 1:48

PHOENIX, ARIZONA

SECTION CORNER
FOR 4 AND 5
GLO BR. CAP

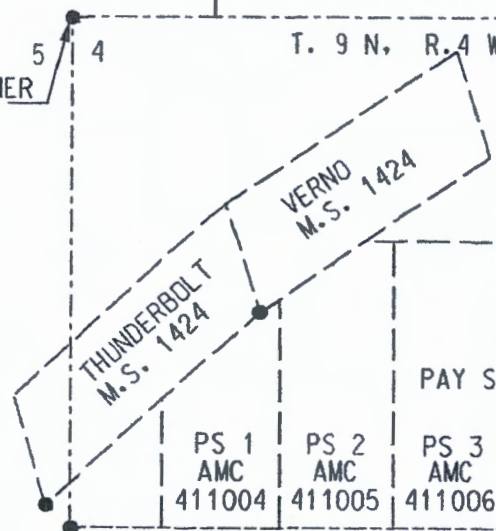
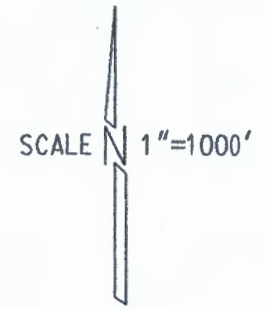

PAY STREAK (PS) LODE CLAIMS							
PS 1 AMC 411004	PS 2 AMC 411005	PS 3 AMC 411006	PS 4 AMC 411007	PS 5 AMC 411008	PS 6 AMC 411009	PS 7 AMC 411010	PS 8 AMC 411011

LEGEND

- GLO GENERAL LAND OFFICE
-  SUBJECT CLAIM

1/4 COR
SEC. 4 & 5

CENTER
SECTION 4

DAVIDS PATCH #1
AMC 405341

CRIPLE
CREEK
NO. 8
PLACER

CRIPLE
CREEK
NO. 7
PLACER

660'

1320'

CRIPLE
CREEK
NO. 1
PLACER

CRIPLE
CREEK
NO. 2
PLACER

CRIPLE
CREEK
NO. 3
PLACER

CRIPLE
CREEK
NO. 4
PLACER

 CRIPLE
CREEK
NO. 5
PLACER

CRIPLE
CREEK
NO. 6
PLACER

LEGAL DESCRIPTION OF
CRIPLE CREEK NO. 5 PLACER CLAIM

THE WEST 1/2 OF THE SOUTHWEST 1/4 OF
THE SOUTHEAST 1/4 OF SECTION 4,
T. 9 N., R. 4 W., G. & S. R. B. & M.,
YAVAPAI, COUNTY, ARIZONA

SECTION
CORNER

S 1/4 COR SEC. 4
GLO BR. CAP

WITNESS COR.
66' SOUTH OF
SECTION COR.
GLO BR. CAP

SECTION 4.
T. 9 N., R. 4 W., G. & S. R. B. & M.,
YAVAPAI COUNTY, ARIZONA

MINING CLAIM MAP
FOR CRIPLE CREEK
CRIPLE CREEK NO. 5 PLACER

LOCATION NOTICE FOR PLACER MINING CLAIM

NOTICE IS HEREBY GIVEN that the GRIPPLE CREEK NO. 8

placer mining claim has been located by

James E Hofmann whose current mailing

address is 3680 Gold Rush Ct

Wickenburg Az 85390

B.L.M.
Date
Stamp

PHOENIX, ARIZONA

2019 MAR - 2 P 1:49

B.L.M. STATE OFFICE

RECEIVED

The general course of this claim is SOUTH TO NORTH and it is situated in

YAVAPAI County, Arizona.

This claim is 1320 feet in length and 660 feet in width. This claim runs from the

location monument on which this location notice is posted approximately 1320 feet in a north

direction to the south end line and 0 feet in a East direction to the West end line.

This claim is marked by four monuments, one at each corner of the claim.

The location monument on which this notice is posted is situated within Section 4, Township

9 North Range 4 West, Gila Salt River Base and Meridian, Arizona. This claim encompasses

portions of the following legal subdivision(s) if located by legal subdivision or the following quarter section (s)

section (s), Township (s) and Range (s) West 1/2 Northwest 1/4 Southwest 1/4 Section 4

Township 9 North, Range 4 West, Gila Salt River Base and Meridian, Arizona.

The locality of this claim with reference to some natural object or permanent monument and additional information (if any) concerning its locality are as follows: The location monument for this

claim is the GLO brass cap marking the south quarter of Section 4

T.9 N., R.4 W.

DATED AND POSTED on the ground this 20 day of December, 2019.

LOCATOR (s) James E Hofmann

James Hofmann

Form MC F102
Revised July 2005

This form is available from the Arizona Department of Mines & Mineral Resources and may be reproduced.

AMC459395

AMC 459395

RECEIVED
BLM AZ STATE OFFICE

2420 MAR -2 P 1:49

PHOENIX, ARIZONA

32 33 T. 10 N., R. 4 W.

T. 9 N., R. 4 W.

SECTION CORNER
FOR 4 AND 5
GLO BR. CAP

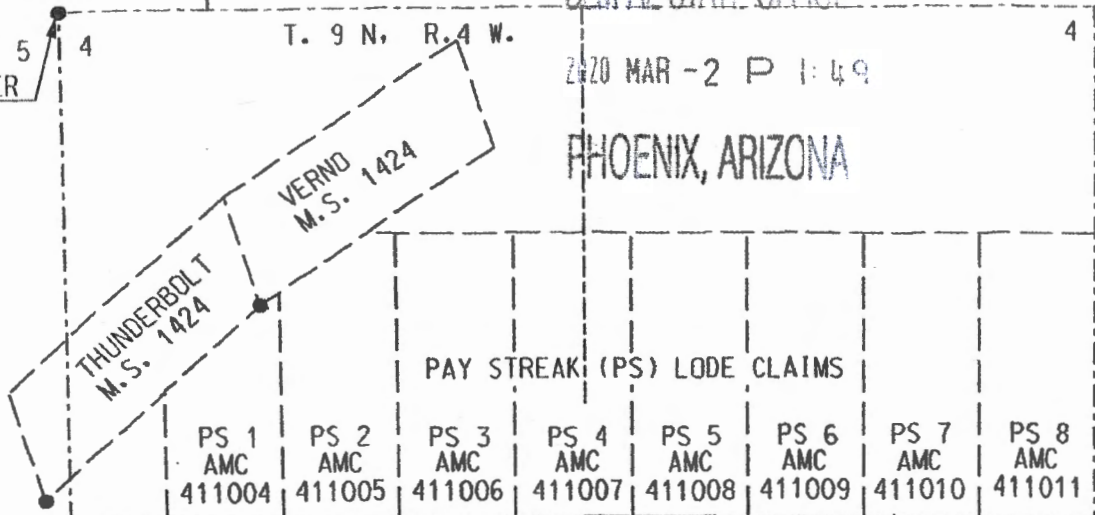
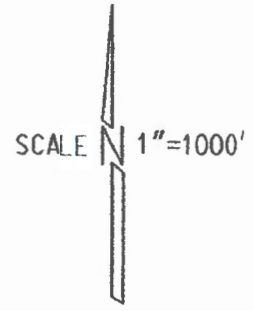

LEGEND

- GLO GENERAL LAND OFFICE
-  SUBJECT CLAIM

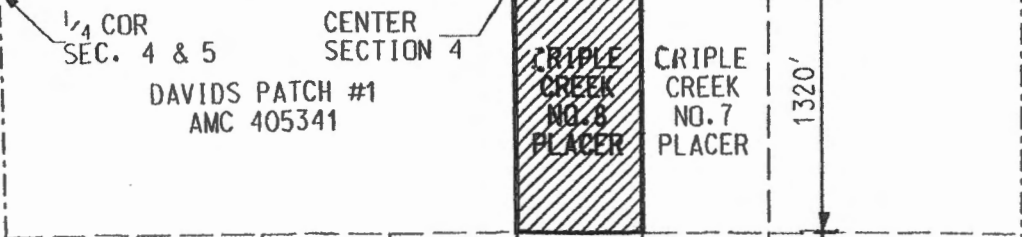

LEGAL DESCRIPTION OF
CRIPLE CREEK NO. 8 PLACER CLAIM

THE WEST 1/2 OF THE NORTHWEST 1/4 OF
THE SOUTHEAST 1/4 OF SECTION 4,
T. 9 N., R. 4 W., G. & S. R. B. & M.,
YAVAPAI COUNTY, ARIZONA

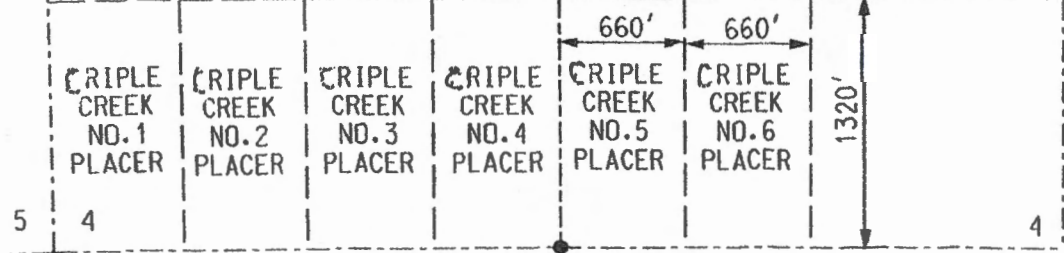

SECTION CORNER
SECTION 4
S 1/4 COR SEC. 4
GLO BR. CAP

SECTION 4.
T. 9 N., R. 4 W., G. & S. R. B. & M.,
YAVAPAI COUNTY, ARIZONA

WITNESS COR.
66' SOUTH OF
SECTION COR.
GLO BR. CAP

MINING CLAIM MAP
FOR CRIPLE CREEK
CRIPLE CREEK NO. 8 PLACER

LOCATION NOTICE FOR LODE MINING CLAIM

NOTICE IS HEREBY GIVEN that the CRIPPLE CREEK NO. 13
_____ lode mining claim has been located
by James E. Hofmann whose current mailing
address is 3680 Gold Rush Ct
Wickenburg Az 85390

BLM
Date
Stamp

RECEIVED
BLM STATE OFFICE
2020 MAR - 2 P 1:49
PHOENIX, ARIZONA

The general course of this claim is EAST TO WEST and it is situated in YAVAPAI
County, Arizona. This claim is 1320 feet in length and 660 feet in width. This claim runs
from the location monument on which this location notice is posted approximately 0 feet in a
WEST direction to the EAST end line and 1320 feet in a WEST direction to the
WEST end line. This claim is marked by six monuments, one at each corner and one at the center of each
end line of the claim.

The location monument on which this notice is posted is situated within Section 5, Township 9
North, Range 4 West, Gila Salt River Base and Meridian, Arizona and this claim encompasses portions
of the following quarter section (s), section (s), Township (s) and Range (s) SOUTHEAST 1/4 OF
Section 5, Township 9 North, Range 4 West

Gila Salt River Base and Meridian, Arizona.

The locality of this claim with reference to some natural object or permanent monument and additional information
(if any) concerning its locality are as follows: See attached legal description and graphic

DATED AND POSTED on the ground this 20 day of December, 2019.

LOCATOR (s) James E. Hofmann
James E. Hofmann

Form MCF100
Revised July 2005

AMC459396

JOHN E. COURTNEY, LAND SURVEYOR
5480 E. Seven Palms Drive
Cave Creek, Arizona 85331

CRIPLE CREEK NO.13 LODGE

That portion of General Land Office (GLO) Lot 13 situated in the southeast quarter of Section 5, Township 9 North, Range 4 West of the Gila and Salt River Base and Meridian, Yavapai County, Arizona, described as follows:

BEGINNING at the east end center of this lode claim, being Corner No. 1 marked with a capped 2 inch plastic pipe and mound of stone, and lying along the east line of said southeast quarter and being 330 feet north of the southeast corner of said Section 5;

Thence South 00 degrees 04 minutes West along said east line a distance of 330 feet to Corner No. 2, and being the southeast corner of said Section 5 whence the witness corner for said southeast corner lies South 00 degrees 01 minute East 66 feet marked with a GLO brass cap;

Thence North 89 degrees 51 minutes West along the south line of said southeast quarter a distance of 1323.3 feet, more or less to the southwest corner of said Lot 13 and Corner No. 3, being common with Corner No.2 of Cripple Creek No.12 Lode, marked with Bureau of Land Management brass cap;

Thence NORTH along the west line of said Lot 13 a distance of 330 feet, more or less, to the west end center and Corner No. 4, marked with a capped 2 inch plastic pipe and mound of stone;

Thence continuing NORTH along said west line a distance of 330 feet to Corner No.5 marked with a capped 2 inch plastic pipe and mound of stone;

Thence South 89 degrees 51 minutes East parallel with and 660 feet north of the south line of said Lot 13 a distance of 1320 feet, more or less, to the east line of the southeast quarter of said Section 5 and Corner No. 6 marked with a capped 2 inch plastic pipe and mound of stone;

Thence South 00 degrees 04 minutes West along said east line a distance of 330 feet to the POINT OF BEGINNING.

Containing 7.0 acres, more or less.



RECEIVED
BIMAZ STATE OFFICE
2020 APR - 2 P 11:40
PHOENIX, ARIZONA

AMC 459396

RECEIVED
BLM AZ STATE OFFICE
2020 MAR -2 P 1:49
PHOENIX, ARIZONA

SCALE 1"=1000'



T. 10 N., R. 4 W.
T. 9 N., R. 4 W.

AMC 459396
VERNO M.S. 1424

SECTION 5

SECTION 4

LEGEND

- BLM BUREAU OF LAND MANAGEMENT
- GLO GENERAL LAND OFFICE
- BC BRASS CAP
-  SUBJECT LODE CLAIM
-  LOCATION MONUMENT CORNER NO. 1
-  CLAIM CORNER IDENTIFICATION

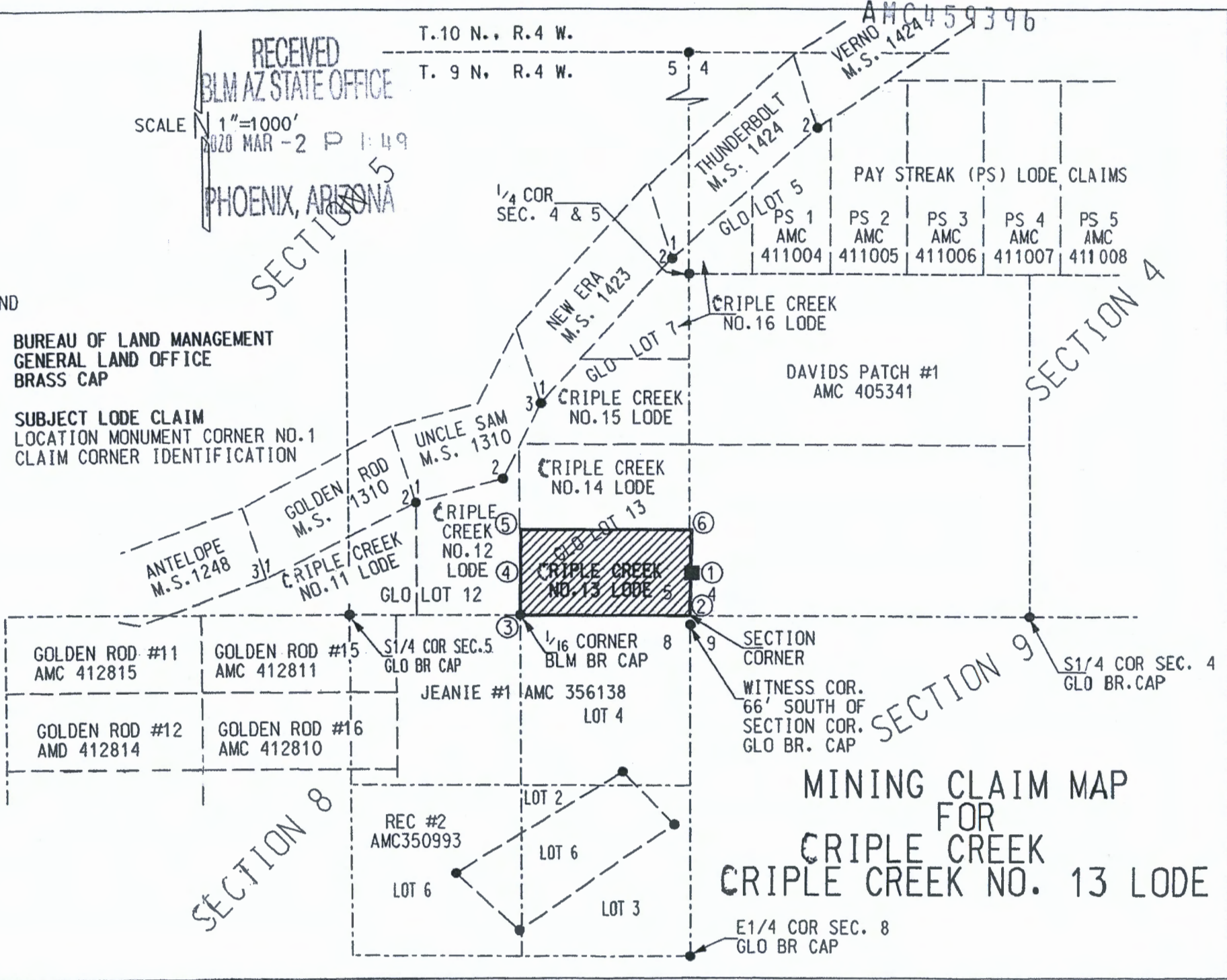

MINING CLAIM MAP
FOR
CRIPPLE CREEK
CRIPPLE CREEK NO. 13 LODE

LOCATION NOTICE FOR LODE MINING CLAIM

NOTICE IS HEREBY GIVEN that the CRIPPLE CREEK NO. 14
_____ lode mining claim has been located
by James E Hofmann whose current mailing
address is 3600 Gold Rush Ct
Wickenburg Az 85390

BLM
Date
Stamp

RECEIVED
BLM AZ STATE OFFICE
2020 MAR - 2 P 1:49
PHOENIX, ARIZONA

The general course of this claim is EAST TO WEST and it is situated in YAVAPAI
County, Arizona. This claim is 1320 feet in length and 660 feet in width. This claim runs
from the location monument on which this location notice is posted approximately 0 feet in a
WEST direction to the EAST end line and 1320 feet in a WEST direction to the
WEST end line. This claim is marked by six monuments, one at each corner and one at the center of each
end line of the claim.

The location monument on which this notice is posted is situated within Section 5, Township 9
North, Range 4 West, Gila Salt River Base and Meridian, Arizona and this claim encompasses portions
of the following quarter section (s), section (s), Township (s) and Range (s) SOUTHEAST 1/4 OF
Section 5, Township 9 North, Range 4 West
Gila Salt River Base and Meridian, Arizona.

The locality of this claim with reference to some natural object or permanent monument and additional information
(if any) concerning its locality are as follows: See attached legal description and graphic

DATED AND POSTED on the ground this 21 day of December, 2019.
LOCATOR (s) James E Hofmann

Form MCF100
Revised July 2005

AMC459397

JOHN E. COURTNEY, LAND SURVEYOR
5480 E. Seven Palms Drive
Cave Creek, Arizona 85331

CRIPLE CREEK, LLC
CRIPLE CREEK NO.14 LODE

That portion of General Land Office (GLO) Lot 13 situated in the southeast quarter of Section 5, Township 9 North, Range 4 West of the Gila and Salt River Base and Meridian, Yavapai County, Arizona, described as follows:

BEGINNING at the east end center of this lode claim, being Corner No. 1 marked with capped 2 inch plastic pipe and mound of stone, lying along the east line of said southeast quarter and being 990 feet north of the southeast corner of said Section 5;

Thence South 00 degrees 04 minutes West along said east line a distance of 330 feet to Corner No. 2 being common with Corner No.6 of Cripple Creek No.13 Lode marked with a capped 2 inch plastic pipe and mound of stone;

Thence departing said east line North 89 degrees 51 minutes West parallel with and 660 feet north of the south line of the southeast quarter of said Section 5 a distance of 1320 feet, more or less, to the west line of said Lot 13 and Corner No.3 marked with a capped 2 inch plastic pipe and mound of stone, being common with Corner No. 5 of said Cripple Creek No.13 Lode;

Thence NORTH along said west line a distance of 330 feet to the west end center being Corner No.4 marked with a capped 2 inch plastic pipe and mound of stone;

Thence continuing NORTH a distance of 292 feet, more or less, to Corner No. 5, being common with Corner No. 6 of Cripple Creek No.12 Lode and being along the southeasterly line of UNCLE SAM, Patented Mineral Survey 1310 whence Corner No.2 of said Uncle Sam lies South 26 degrees 40 minutes West a distance of 255 feet;

Thence along said southeasterly line North 26 degrees 40 minutes East a distance of 46 feet to the north line of said Lot 13 being Corner No.6 marked with a capped 2 inch plastic pipe and mound of stone;

Thence departing said southeasterly line EAST along the north line of said Lot 13 a distance of 1301 feet, more or less, to the east line of the southeast quarter of said Section 5 and Corner No.7 marked with a capped 2 inch plastic pipe and mound of stone;

Thence South 00 degrees 04 minutes West along said east line a distance of 330 feet, more or less, to the POINT OF BEGINNING.

Containing 20 acres, more or less.

John E. Courtney
2-2-2012
6-30-2012



RECEIVED
BIMAZ STATE OFFICE
2012 MAR 2 P 11
PHOENIX ARIZONA

AN C 4 5 9 3 9 7

AMC 459397

RECEIVED
BLM AZ STATE OFFICE

SCALE 1" = 1000'
2020 MAR -2 P 1:49

PHOENIX, ARIZONA

T. 10 N., R. 4 W.
T. 9 N., R. 4 W.

VERNO
M.S. 1424

THUNDERBOLT
M.S. 1424

PAY STREAK (PS) LODE CLAIMS

PS 1 AMC 411004	PS 2 AMC 411005	PS 3 AMC 411006	PS 4 AMC 411007	PS 5 AMC 411008
-----------------------	-----------------------	-----------------------	-----------------------	-----------------------

1/4 COR
SEC. 4 & 5

NEW ERA
M.S. 1423

CRIPLE CREEK
NO. 16 LODE

DAVIDS PATCH #1
AMC 405341

CRIPLE CREEK
NO. 15 LODE

UNCLE SAM
M.S. 1310

CRIPLE CREEK
NO. 14 LODE

GOLDEN ROD
M.S. 1310

CRIPLE CREEK
NO. 12
LODE

ANTELOPE
M.S. 1248

CRIPLE CREEK
NO. 11
LODE

CRIPLE CREEK
NO. 13 LODE 5

GOLDEN ROD #11
AMC 412815

GOLDEN ROD #15
AMC 412811

1/4 COR SEC. 5
GLO BR CAP

1/16 CORNER
BLM BR CAP

SECTION
CORNER

1/4 COR SEC. 4
GLO BR. CAP

GOLDEN ROD #12
AMC 412814

GOLDEN ROD #16
AMC 412810

JEANIE #1
AMC 356138
LOT 4

WITNESS COR.
66' SOUTH OF
SECTION COR.
GLO BR. CAP

SECTION 8

REC #2
AMC350993

LOT 2

LOT 6

LOT 6

LOT 3

MINING CLAIM MAP
FOR

CRIPLE CREEK NO. 14 LODE

E 1/4 COR SEC. 8
GLO BR CAP

LEGEND

- BLM BUREAU OF LAND MANAGEMENT
- GLO GENERAL LAND OFFICE
- BC BRASS CAP

 SUBJECT LODE CLAIM

 LOCATION MONUMENT CORNER NO. 1

 CLAIM CORNER IDENTIFICATION

SECTION 5

SECTION 4

SECTION 9

PHOENIX, ARIZONA

RECEIVED
BLM AZ STATE OFFICE
2017 MAR -2 P 1:49
PHOENIX, ARIZONA

LOCATION NOTICE FOR LODE MINING CLAIM

NOTICE IS HEREBY GIVEN that the CRIPPLE CREEK NO. 15

_____ lode mining claim has been located
by James E Hofmann whose current mailing
address is 3680 Gold Rush Ct
Wickenburg Az 85390

BLM
Date
Stamp

The general course of this claim is EAST TO WEST and it is situated in YAVAPAI

County, Arizona. This claim is 1100 feet in length and 660 feet in width. This claim runs

from the location monument on which this location notice is posted approximately 0 feet in a

WEST direction to the EAST end line and 1100 feet in a WEST direction to the

WEST end line. This claim is marked by six monuments, one at each corner and one at the center of each
end line of the claim. CLAIM IS IRREGULAR IN SHAPE

The location monument on which this notice is posted is situated within Section 5, Township 9

North, Range 4 West, Gila Salt River Base and Meridian, Arizona and this claim encompasses portions

of the following quarter section (s), section (s), Township (s) and Range (s) SOUTHEAST 1/4 OF

Section 5, Township 9 North, Range 4 West

Gila Salt River Base and Meridian, Arizona.

The locality of this claim with reference to some natural object or permanent monument and additional information

(if any) concerning its locality are as follows: See attached legal description and graphic

DATED AND POSTED on the ground this 21 day of December, 2014.

LOCATOR (s) James E Hofmann Jr

Form MCF100
Revised July 2005

AMC459398

SCALE 1"=1000'

T. 10 N., R. 4 W.

T. 9 N., R. 4 W.

VERNO M.S. 1424

THUNDERBOLT M.S. 1424

SECTION 5



SECTION 4

1/4 COR SEC. 4 & 5

PAY STREAK (PS) LODE CLAIMS

PS 1 AMC 411004	PS 2 AMC 411005	PS 3 AMC 411006	PS 4 AMC 411007	PS 5 AMC 411008
-----------------------	-----------------------	-----------------------	-----------------------	-----------------------

LEGEND

- BLM BUREAU OF LAND MANAGEMENT
- GLO GENERAL LAND OFFICE
- BC BRASS CAP
-  SUBJECT LODE CLAIM
-  LOCATION MONUMENT CORNER NO. 1
-  CLAIM CORNER IDENTIFICATION



NEW ERA M.S. 1423

CRIPLE CREEK NO. 16 LODE

DAVIDS PATCH #1 AMC 405341

CRIPLE CREEK NO. 15 LODE

UNCLE SAM M.S. 1310

CRIPLE CREEK NO. 14 LODE

GOLDEN ROD M.S. 1310

CRIPLE CREEK NO. 12 LODE

ANTELOPE M.S. 1248

CRIPLE CREEK NO. 11

CRIPLE CREEK NO. 13 LODE 5

GOLDEN ROD #11 AMC 412815

GOLDEN ROD #15 AMC 412811

1/4 COR SEC. 5 GLO BR CAP

1/16 CORNER BLM BR CAP

SECTION CORNER

1/4 COR SEC. 4 GLO BR. CAP

GOLDEN ROD #12 AMD 412814

GOLDEN ROD #16 AMC 412810

JEANIE #1 AMC 356138 LOT 4

WITNESS COR. 66' SOUTH OF SECTION COR. GLO BR. CAP

PHOENIX, ARIZONA

MINING CLAIM MAP

FOR CRIPLE CREEK

CRIPLE CREEK NO. 15 LODE

REC #2 AMC350993

LOT 6

RECEIVED BLM/STATE OFFICE MAR 2 P 1 1970

E1/4 COR SEC. 8 GLO BR CAP

SECTION 8

SECTION 9

RECEIVED
BLM AZ STATE OFFICE
2020 MAR -2 P 1:49
PHOENIX, ARIZONA

LOCATION NOTICE FOR LODE MINING CLAIM

NOTICE IS HEREBY GIVEN that the CRIPPLE CREEK NO. 16
_____ lode mining claim has been located
by James E Hofmann whose current mailing
address is 3680 Gold Rush Ct
Wickenburg Az 85390

BLM
Date
Stamp

The general course of this claim is SW TO NE and it is situated in YAVAPAI
County, Arizona. This claim is 1500 feet in length and 660 feet in width. This claim runs
from the location monument on which this location notice is posted approximately 0 feet in a
NORTH direction to the SOUTH end line and 1500 feet in a NE direction to the
EAST end line. This claim is marked by six monuments, one at each corner and one at the center of each
end line of the claim. CLAIM IS IRREGULAR IN SHAPE
The location monument on which this notice is posted is situated within Section 5, Township 9
North, Range 4 West, Gila Salt River Base and Meridian, Arizona and this claim encompasses portions
of the following quarter section (s), section (s), Township (s) and Range (s) SE 1/4 AND NE 1/4 OF
SECTION 5 AND THE NW 1/4 SECTION 4, T.9 N., R.4 W.

Gila Salt River Base and Meridian, Arizona.
The locality of this claim with reference to some natural object or permanent monument and additional information
(if any) concerning its locality are as follows: See attached legal description and graphic

DATED AND POSTED on the ground this 21 day of December, 2019.
LOCATOR (s) James Hofmann

Form MCF100
Revised July 2005

AMC459399

JOHN E. COURTNEY, LAND SURVEYOR
5480 E. Seven Palms Drive
Cave Creek, Arizona 85331

CRIPLE CREEK,
CRIPLE CREEK NO.16 LODE

Those portions of General Land Office (GLO) Lot 7, situated in the northeast and southeast quarters of Section 5 and GLO Lot 5 situated in the northwest quarter of Section 4 within Township 9 North, Range 4 West of the Gila and Salt River Base and Meridian, Yavapai County Arizona, described as follows:

BEGINNING at the south end center of this lode claim, being Corner No. 1, marked with a capped 2 inch plastic pipe and mound of stone, lying 660 feet north of the south line of said Lot and 330 feet west of the east line of the southeast quarter of said Section 5 being common with Corner No. 7 of C riple Creek No.15 Lode;

Thence North 89 degrees 51 minutes West parallel with and 660 feet north of the south line of said Lot 7 a distance of 501 feet, more or less, to Corner No.2 and the southeasterly line of NEW ERA, Patented Mineral Survey 1423 being common with Corner No.6 of C riple Creek No.15 Lode and whence Corner No.1 of said New Era lies South 41 degrees 50 minutes West a distance of 467 feet;

Thence North 41 degrees 50 minutes East along said southeasterly line a distance of 1019 feet to, Corner No.3 being common with Corner No.2 of said NEW ERA and Corner No. 1 of THUNDERBOLT, Patented Mineral Survey 1424;

Thence North 47 degrees 57 minutes East along the southeasterly line of said THUNDERBOLT a distance of 832 feet to Corner No.4 marked with a capped 2 inch plastic pipe and mound of stone;

Thence departing said southeasterly line SOUTH parallel with and 485 feet east of the west line of said northwest quarter of Section 4 a distance of 347 feet to the east end center being Corner No.5 marked with a capped 2 inch plastic pipe and mound of stone;

Thence continuing SOUTH a distance of 330 feet to the south line of the northwest quarter of said Section 4 to Corner No.6 marked with a capped 2 inch plastic pipe and mound of stone;

Thence WEST along said south line a distance of 485 feet, more or less, to the quarter corner common to said Sections 4 and 5 and Corner No.7 marked with a capped 2 inch plastic pipe and mound of stone;

Thence South 00 degrees 04 minutes West along the east line of the southeast quarter of said Section 5 a distance of 660 feet, more or less, to Corner No. 8 being common with Corner No.7 of C riple Creek No.15 Lode marked with a capped 2 inch plastic pipe and mound of stone;

Thence departing said east line North 89 degrees 51 minutes West parallel with and 660 feet north of the south line of said Lot 7 a distance of 501 feet to the POINT OF BEGINNING.

Containing 13.9 acres, more or less.

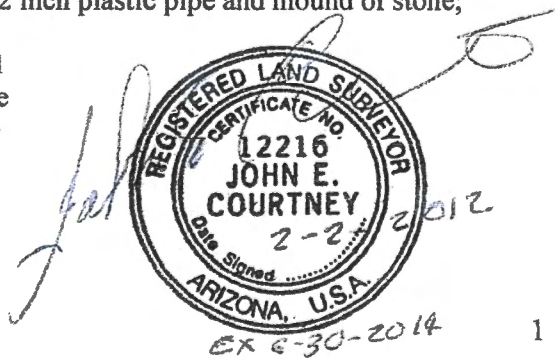

RECEIVED
PLM AZ STATE OFFICE
2012 MAR 22 P 1:50
PHOENIX, ARIZONA

AMC 459399

AMC459399



RECEIVED
BLM AZ STATE OFFICE
SCALE 1"=1000'
2020 MAR -2 P 1:49
PHOENIX ARIZONA

T. 10 N., R. 4 W.
T. 9 N., R. 4 W.

SECTION 5

SECTION 4

LEGEND

- BLM BUREAU OF LAND MANAGEMENT
- GLO GENERAL LAND OFFICE
- BC BRASS CAP
-  SUBJECT LODE CLAIM
-  LOCATION MONUMENT CORNER NO. 1 CLAIM CORNER IDENTIFICATION

PAY STREAK (PS) LODE CLAIMS				
PS 1 AMC 411004	PS 2 AMC 411005	PS 3 AMC 411006	PS 4 AMC 411007	PS 5 AMC 411008

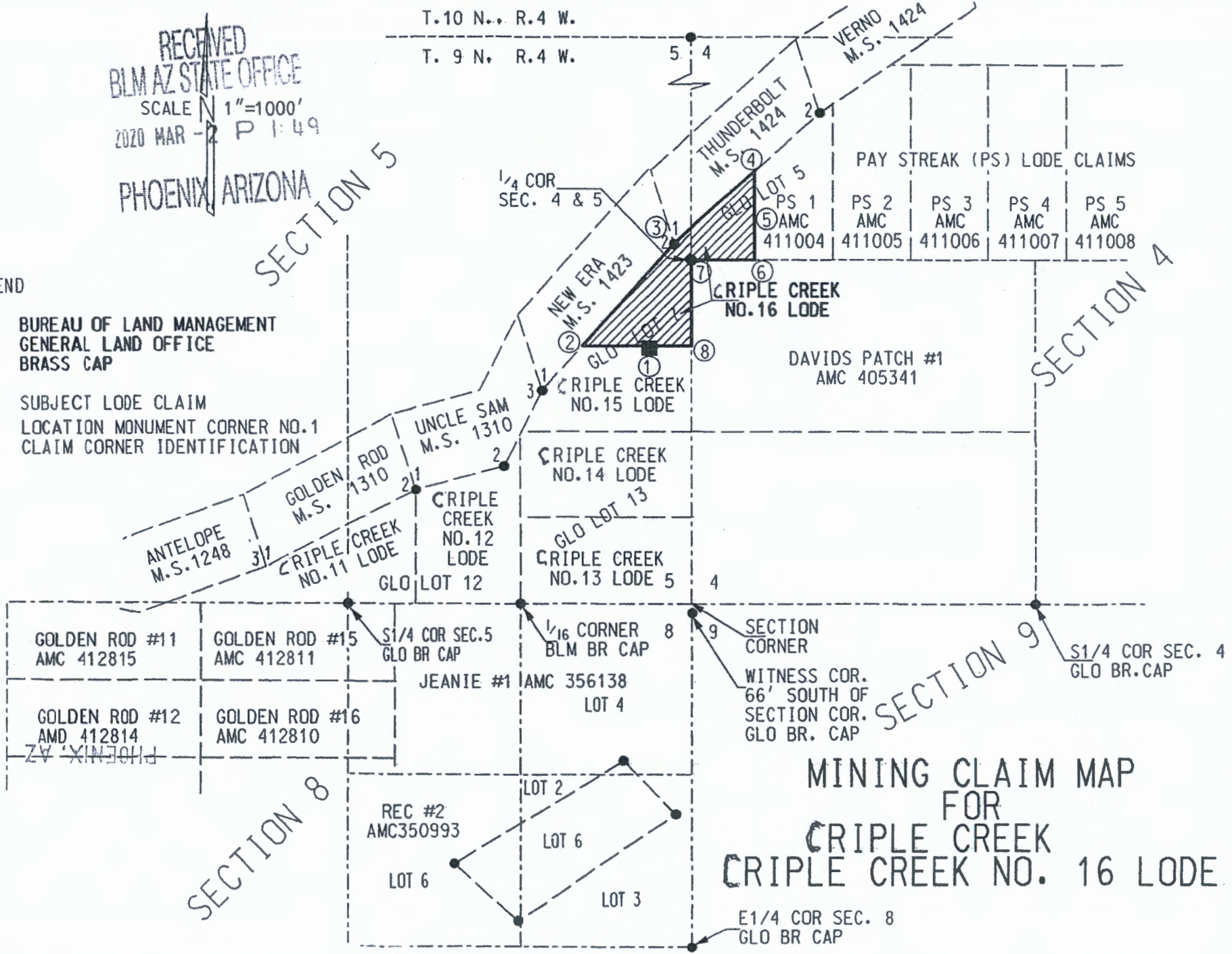

MINING CLAIM MAP FOR CRIPPLE CREEK NO. 16 LODE

GOLDEN ROD #11
AMC 412815

GOLDEN ROD #12
AMD 412814
PHOENIX, AZ

GOLDEN ROD #15
AMC 412811

GOLDEN ROD #16
AMC 412810

JEANIE #1
AMC 356138
LOT 4

REC #2
AMC350993
LOT 6

SECTION CORNER
WITNESS COR.
66' SOUTH OF
SECTION COR.
GLO BR. CAP

E1/4 COR SEC. 8
GLO BR CAP

S1/4 COR SEC. 4
GLO BR. CAP

LOCATION NOTICE FOR PLACER MINING CLAIM

Amendment BLM Serial # _____

NOTICE IS HEREBY GIVEN that the LAKOTA No 1

_____ placer mining claim has been located by

James E Hofmann whose current mailing

address is 3680 Gold Rush Ct

Wickenburg Az 85390

RECEIVED
BLM AZ STATE OFFICE
2019 MAR -2 P 1:49
PHOENIX, ARIZONA
BLM
Date
Stamp

The general course of this claim is North to South and it is situated in Yavapai

County, Arizona. This claim is 1320 feet in length and 660 feet in width.

19.6 Total Claim Acreage. This claim runs from the location monument on which this location notice is posted at the NE corner of the claim approximately 1320 feet in a 660 direction to the South end line and 660 feet in a West direction to the West end line. This claim is marked by four monuments, one at each corner of the claim.

The location monument on which this notice is posted is situated within Section 8, Township 9 North, Range 4 West, Gila Salt River Base and Meridian, Arizona. This claim encompasses portions of the following legal subdivision(s) if located by legal subdivision or the following quarter section(s), section(s), Township(s) and Range(s) NE 1/4 section 8 Township 9 North Range 4 West, Gila Salt River Base and Meridian, Arizona.

The locality of this claim with reference to some natural object or permanent monument and additional information (if any) concerning its locality are as follows: Corner No 1 is the Northeast corner of section 8 from whence a General Land Office brass cap witness Corner lies South 66 feet

The above information is shown on the attached map.

DATED AND POSTED on the ground this 17 day of December, 2019.

LOCATOR(s) AGENT

Print Name(s) James E Hofmann

Signature(s) [Handwritten Signature]

Form MCF102
Revised July 2014

AMG459400

LAKOTA PLACER NO. 1

That portion of General Land Office (GLO) Lot 4 situated in the northeast quarter of Section 8, Township 9 North, Range 4 West of the Gila and Salt River Base and Meridian, Yavapai County, Arizona, more particularly described as follows:

BEGINNING at Corner No.1 of the herein described LAKOTA PLACER NO. 1, being identical with the northeast corner of said Section 8, being common with corner No. 2 of Cripple Creek No. 13 Placer and being common with corner No. 1 of Cripple Creek No. 1 Placer, from whence the witness corner for the northeast corner of Section 8 being a Bureau of Land Management brass cap lying South 00 degrees 02 minutes East a distance of 66 feet (one chain), said corner is marked with a 2 inch plastic pipe and mound of stone;

Thence South 00 degrees 01 minutes East along the east line of said Lot 4 a distance of 1320.7 feet, more or less, to Corner No. 2 of the herein described placer claim, being the southeast corner of said Lot 4, marked with a 2 inch plastic pipe and mound of stone;

Thence North 89 degrees 51 minutes West along the south line of said Lot 4, a distance of 414.5 feet, more or less, to the northeasterly line of MESA GRANDE LODGE, being GLO Lot 6, and Corner No 3 of the herein described placer claim, marked with a 2 inch plastic pipe and mound of stone;

Thence departing said south line North 47 degrees 49 minutes West along said northeasterly line, a distance of 163 feet, more or less, to Corner No. 1 of said MESA GRANDE LODGE and Corner No. 4 the herein described placer claim, said corner being of the most northerly corner of said MESA GRANDE LODGE, marked with a 2 inch plastic pipe and mound of stone;

Thence South 57 degrees 18 minutes West along the northwesterly line of said MESA GRANDE LODGE a distance of 154.9 feet, more or less, to Corner No 5 of the herein described placer claim, marked with a 2 inch plastic pipe and mound of stone;

Thence departing said northwesterly line North 00 degrees 03 minutes West a distance of 1298.3 feet, more or less, to the midpoint of the north line of said GLO Lot 4, being Corner No. 6 of the herein described placer claim, marked with a 2 inch plastic pipe and mound of stone;

Thence South 89 degrees 51 minutes East along the north line of said GLO Lot 4, a distance of 661.7 feet, more or less, to Corner No. 1 of the herein described placer claim, and the POINT OF BEGINNING..

Containing 19.6 acres, more or less.

AMC459400

PHOENIX ARIZONA

2020 MAR - 2 P 1:49

BLM AZ STATE OFFICE

RECEIVED

LEGEND

- MS MINERAL SURVEY
- SEC SECTION
- T.N. TOWNSHIP NORTH
- R.W. RANGE WEST
- F-- EXISTING FENCE
- NO.3 CLAIM NUMBER
- PS PAY STREAK
- TC TRIPLE CREEK
- DK DAKOTA

RECEIVED
BLM AZ STATE OFFICE

2020 MAR -2 P 1:49

PHOENIX, ARIZONA

AMC 450100

GOLDEN STAR MS1422
GOLDEN CLOUD MS1422

GOLDEN AGE MS1422
32 33

VERNO MS1424

THUNDERBOLT MS1424

JOE'S CORNER
ANCIENT ROADWAY

NEW ERA
MS1423

UNCLE SAM MS1310

GOLDEN ROD
MS1310

ANTELOPE
MS 1248

DAVIDS PATCH
AMC 405341

DESIREE'S TRAIL

DAKOTA'S LANE

DK
NO.3

DK
NO.2

EXISTING ROADWAY

MESA
GRANDE
LODE

GRANTHAM
PROPERTY

HISTORIC ROADWAYS

SITUATED IN A PORTION OF
SECTION 8, T.9 N., R.4 W.
G. & S.R.B. & M., YAVAPAI COUNTY, AZ

LAKOTA PLACER CLAIM NO. 1



SCALE

1 INCH = 1320 FEET
1 INCH = 1/4 MILE

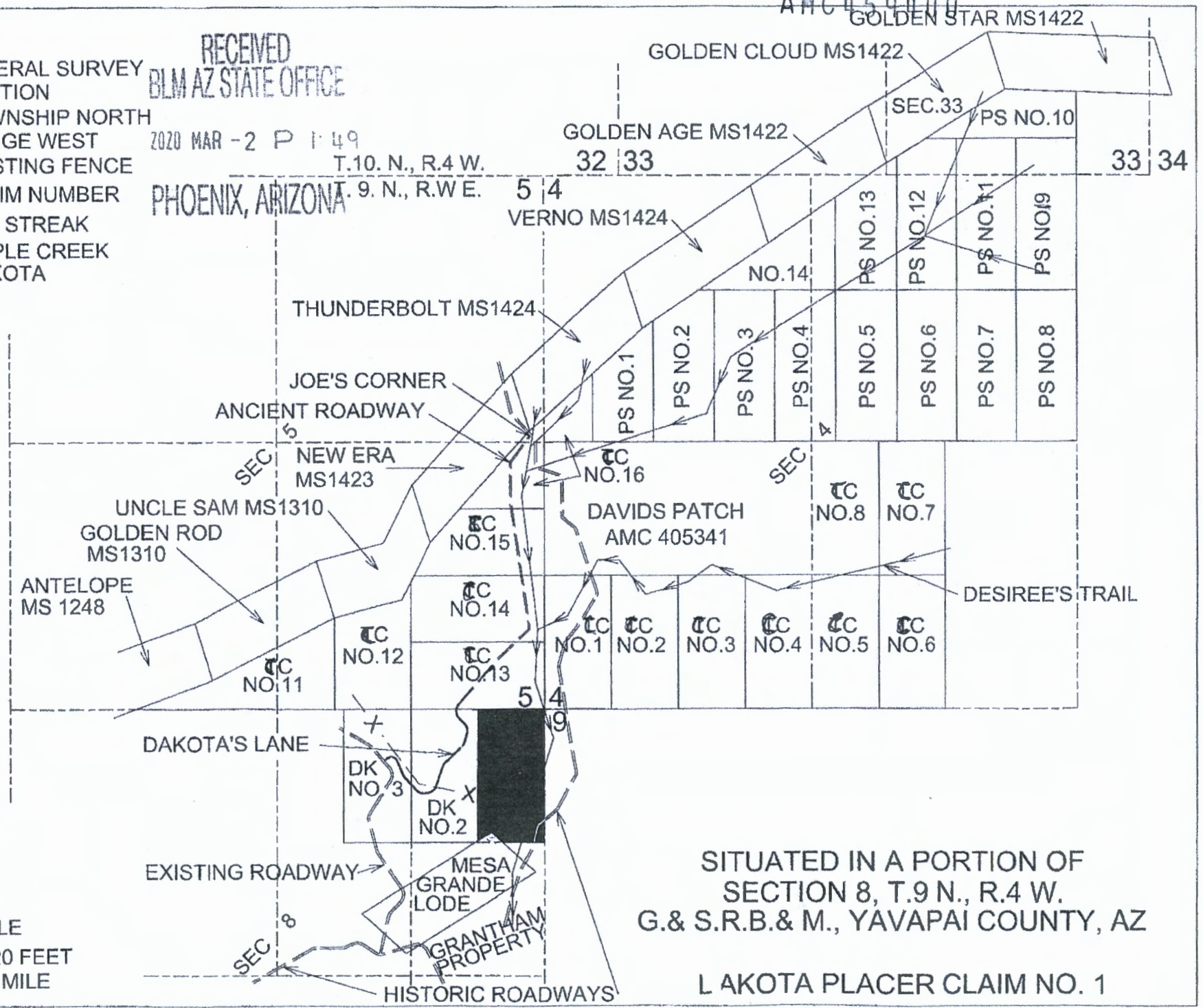

Date and Time Run:
3/10/2020 12:05:30 PM

Page 1 of 1

DEPARTMENT OF THE INTERIOR
BUREAU OF LAND MANAGEMENT
Case Recordation

Geographic Report with Land

Disposition is equal to **AUTHORIZED , CANCELLED , EXPIRED , PENDING , REJECTED , RELINQUISHED ,
WITHDRAWN**
and Meridian Township Range Section is equal to **14 0090N 0040W 004 , 14 0090N 0040W 005 , 14 0090N 0040W 008**
and Admin State is equal to **AZ**

NO WARRANTY IS MADE BY BLM
FOR USE OF THE DATA FOR
PURPOSES NOT INTENDED BY BLM

DEPARTMENT OF THE INTERIOR
BUREAU OF LAND MANAGEMENT
Case Recordation
Geographic Report with Land

Admin State: AZ
Geo State: AZ

Serial Number	Total Case Acres:	Casetype	Case Disp	Mer	Twp	Rng	Sec	Sur Type	Sur Nr	Suf	Subdivision	Act Pend
AZA 036526	3.000	380913	PENDING	14	0090N	0040W	004	LOTS			5;	Y
	3.000											
AZA 037312	1.000	380913	AUTHORIZED					FF			NW; NE; SW;	

Serial Number	Total Case Acres:	Casetype	Case Disp	Mer	Twp	Rng	Sec	Sur Type	Sur Nr	Suf	Subdivision	Act Pend
AZA 025863	1.000	380913	EXPIRED	14	0090N	0040W	005	FF		1	PART;	
AZA 035467	0.720	281001	AUTHORIZED					LOTS			10,11;	
AZA 036078	1.000	380913	EXPIRED					FF			SWNW;	
AZA 037312	1.000	380913	AUTHORIZED					FF			SE;	

Serial Number	Total Case Acres:	Casetype	Case Disp	Mer	Twp	Rng	Sec	Sur Type	Sur Nr	Suf	Subdivision	Act Pend
AZA 029027	1.000	380913	EXPIRED	14	0090N	0040W	008	ALIQ			ALL;	
AZA 036526	3.000	380913	PENDING					LOTS			6;	Y
	3.000											
AZA 037312	1.000	380913	AUTHORIZED					FF			SENE;	

TOWNSHIP 9 NORTH RANGE 4 WEST OF THE GILA AND SALT RIVER MERIDIAN, ARIZONA

YAVAPAI COUNTY
 MASSAYAMPA FIELD OFFICE

STATUS OF PUBLIC DOMAIN
 LAND AND MINERAL TITLES

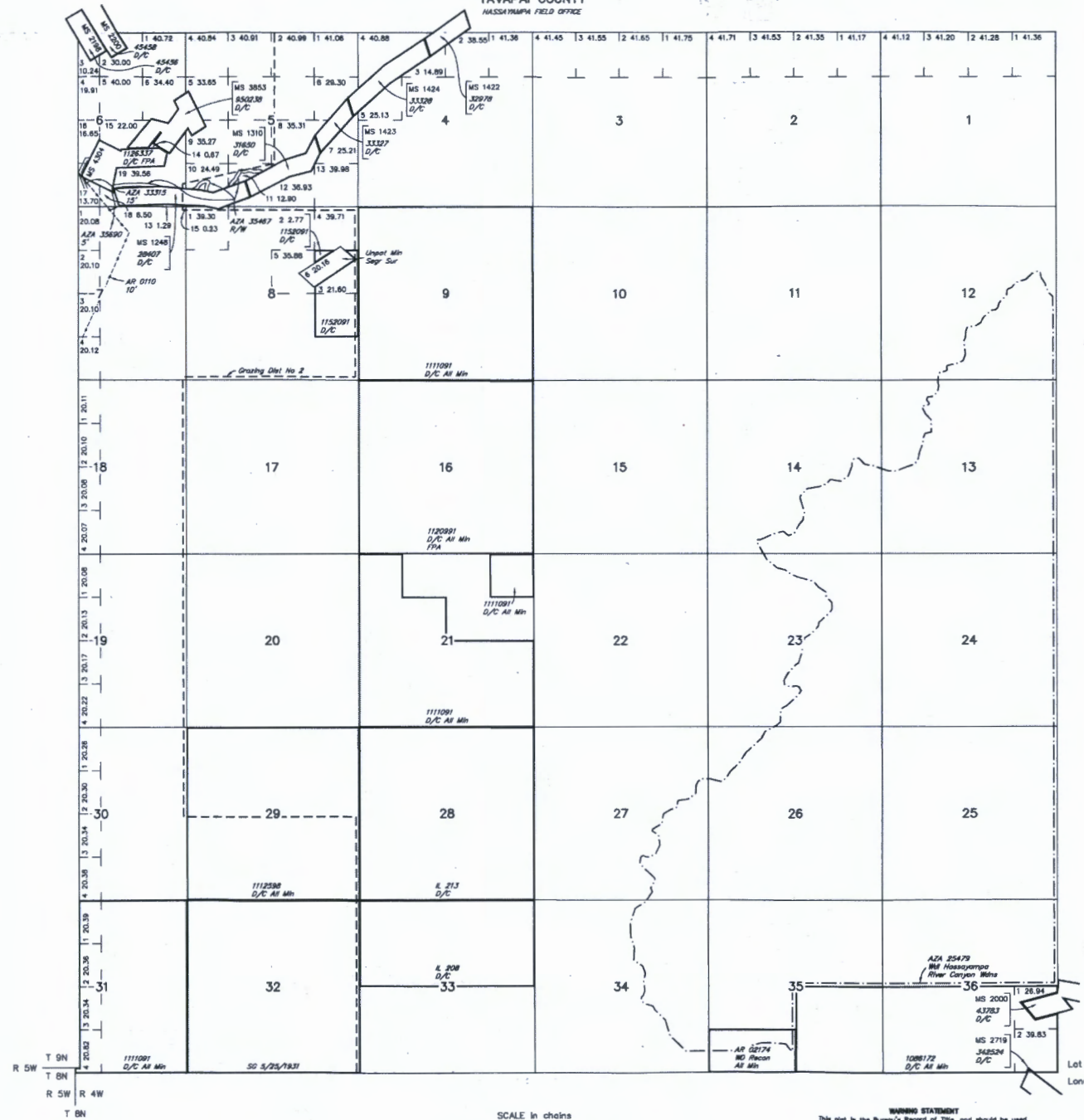

INDEX TO SEGREGATED TRACTS				
RESURVEY	ORIGINAL SURVEY			
	TRACT NO	T	R	SUBDIVISION

FOR ORDERS AFFECTING DISPOSAL OR USE OF
 UNIDENTIFIED LANDS WITHDRAWN FOR CLASSIFICATION,
 MINERALS, WATER AND/OR OTHER PUBLIC PURPOSES,
 REFER TO INDEX OF MISCELLANEOUS DOCUMENTS.

MDS 285 NW

CURRENT TO	NW	GSR Mer
6-7-2017	ACAD	T 9 N R 4 W